



SQUARE & LIBRARY

BUILDING 04

To be developed on square elevation

BUILDING 05

Tilt up panel to form basic building form
 Main facade treatment, combination of plaster, brick and metal cladding
 Balcony projected over footpath with columns at footpath for support with glass balustrade / movable screen
 Screen in timber or printed glass panel
 Projected balcony and framing with plastered finish
 Dark colour brick with staggering

CAR PARK ACCESS

BUILDING 06

Tilt up panel to form basic building form
 Main facade treatment with vertical timber panels
 Plastered boxed windows and framing around the perimeter
 Combination of timber, white and dark brown to give natural tone

TO RUA ROAD

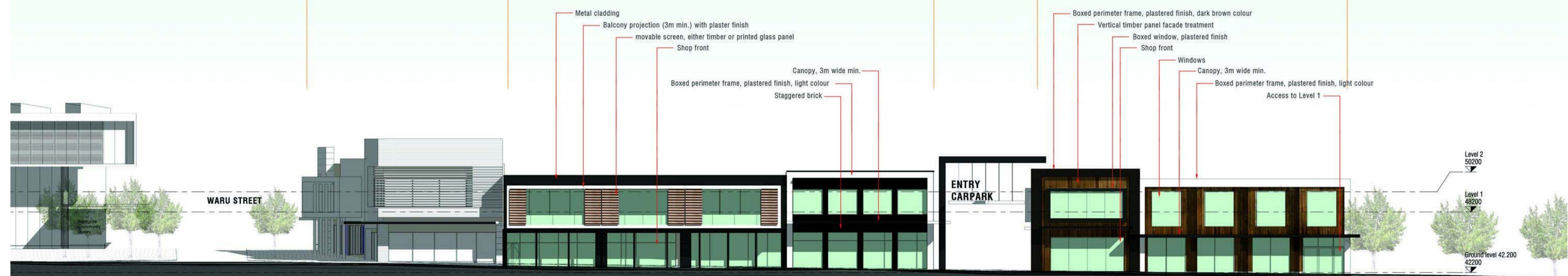

Malone Buchan Laird & Bawden (NZ) Pty Ltd
 Architecture+Master Planning+Interiors+Graphics
 "Little High Street" 55-57 High St, Auckland 1010 NZ
 T +64 9 3031451 | F +64 9 3031452
 Level 3, 61 Cambridge Tce, Christchurch 8013 NZ
 T +64 3 3772873 | F +64 3 3772098
 W www.buchan.co.nz
 A member of **The Buchan Group**

B	28/07/11	CONCEPT STAGE ISSUE	TBG	TBG
A	08/07/11	SECTION 92	TBG	TBG
Issue	date	revision	ints	auth

WESTGATE TOWN CENTRE



TAHI WEST ELEVATION 02 - CONCEPT DESIGN

purpose	FOR INFORMATION
proj no	909016
scale	1:200 @ A1 / 1:400 @ A3
created	07/06/11
plotted	28/07/2011 5:22:04 p.m.
file	C:\Users\delem\Documents\909016-STAGE 1_CENTRAL_delem.rvt

dwn	dwg no	issue
Author	SK- 3001D	B
Do not scale this drawing. Verify all dimensions on site before commencing any work. Copyright © This drawing remains the property of Malone Buchan Laird & Bawden (NZ) Pty Ltd. Reproduction in whole or in part without prior consent is forbidden.		

